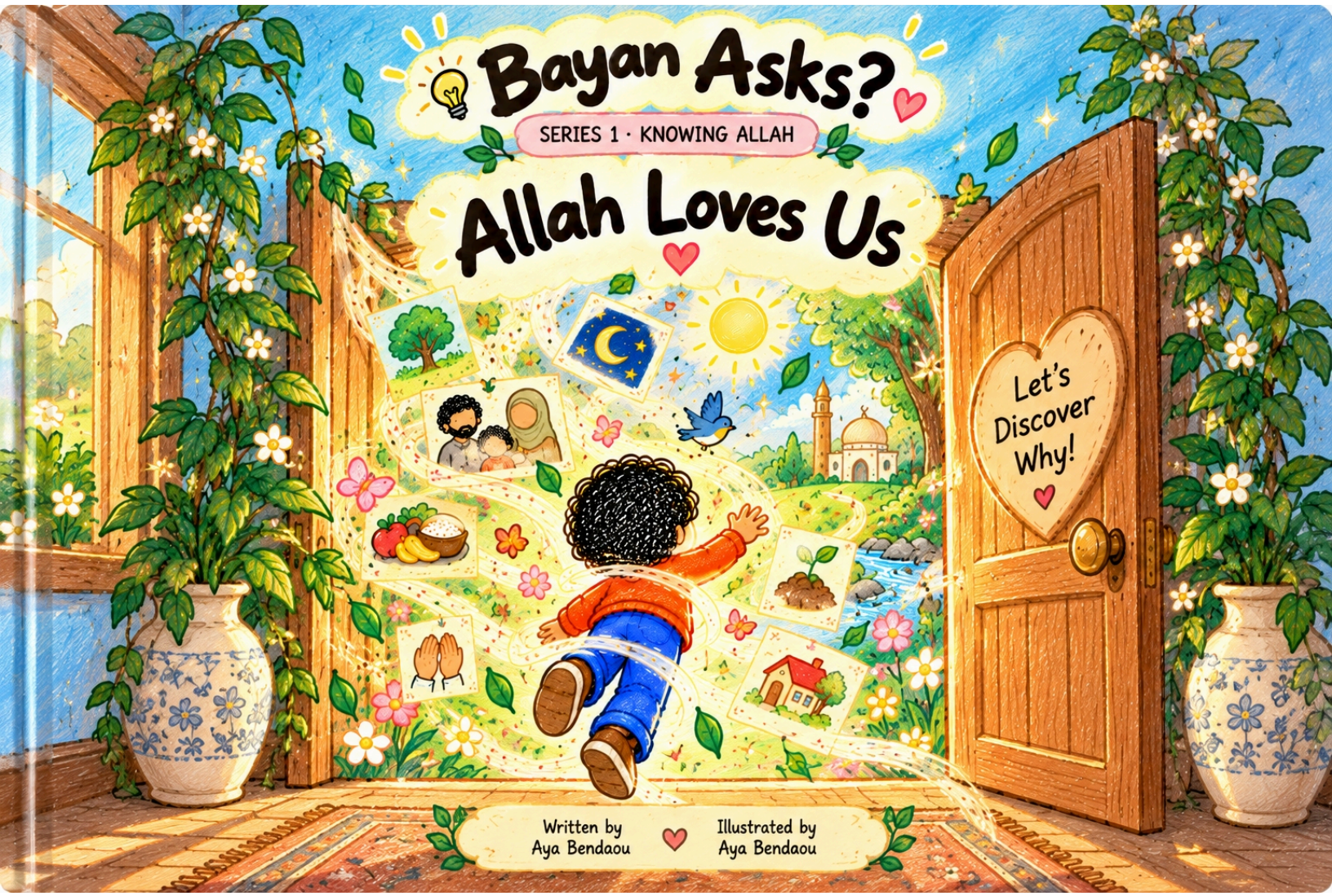
Bayan Asks?
SERIES 1 · KNOWING ALLAH
Allah Loves Us
Let's Discover Why!
Written by
Aya Bendaou
Illustrated by
Aya Bendaou


Assalamu alaykum, my friend!
Last time, we learned that Allah made flowers, the sun, and everything around us – like Mom, Dad, and even YOU!
But why did He make all these beautiful things?


Um...
Maybe
Mr. Teddy Bear
knows?
Hello,
Mr. Teddy Bear.
Do you know why
Allah made all these
beautiful things?
Hahahaha!!
Mr. Teddy Bear
doesn't know
how to talk!


Hmm...
who should I ask?


My friend,
do you know
who should we ask ?


Oh,
I think
I know!

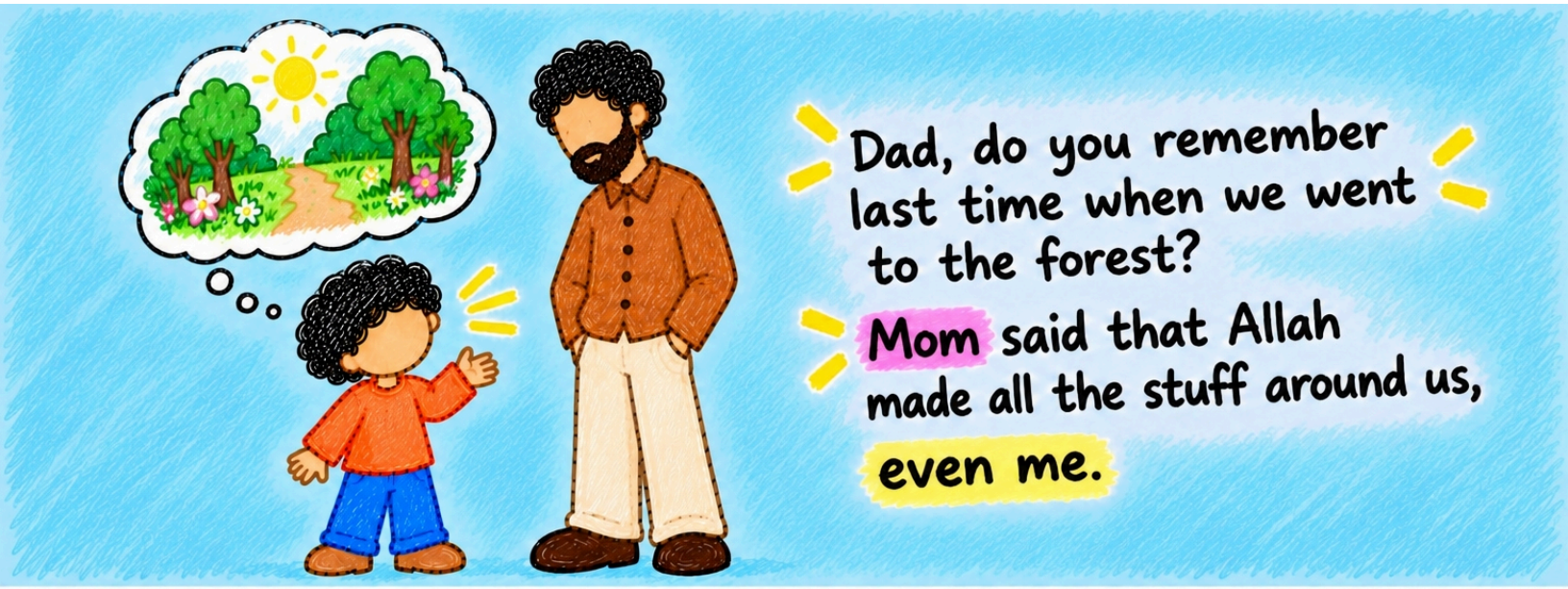
Dad, do you remember last time when we went to the forest?
Mom said that Allah made all the stuff around us, even me.


Why?


That's a great question!
But let me ask you, why did Grandma make you the cookies?

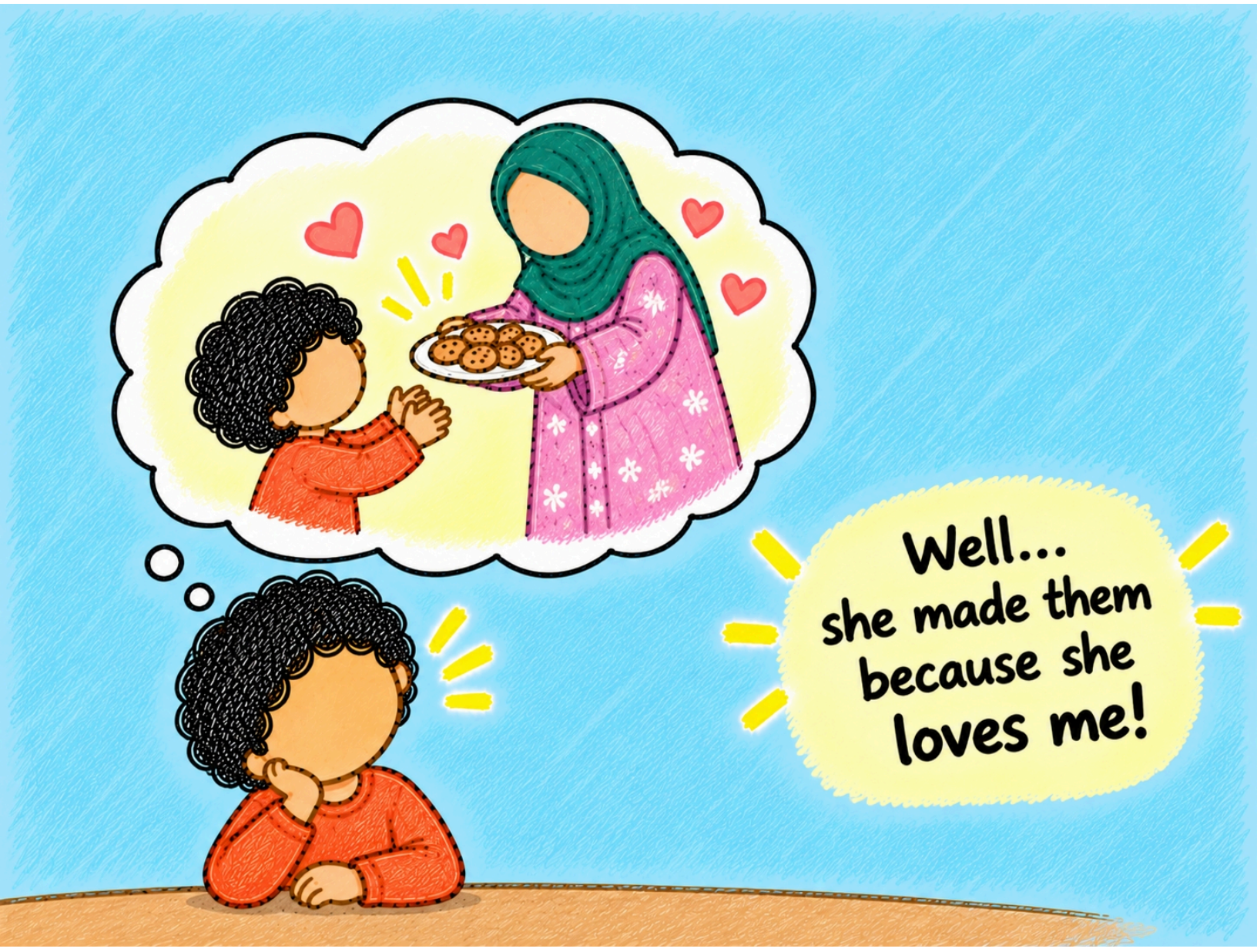
Well...
she made them
because she
loves me!

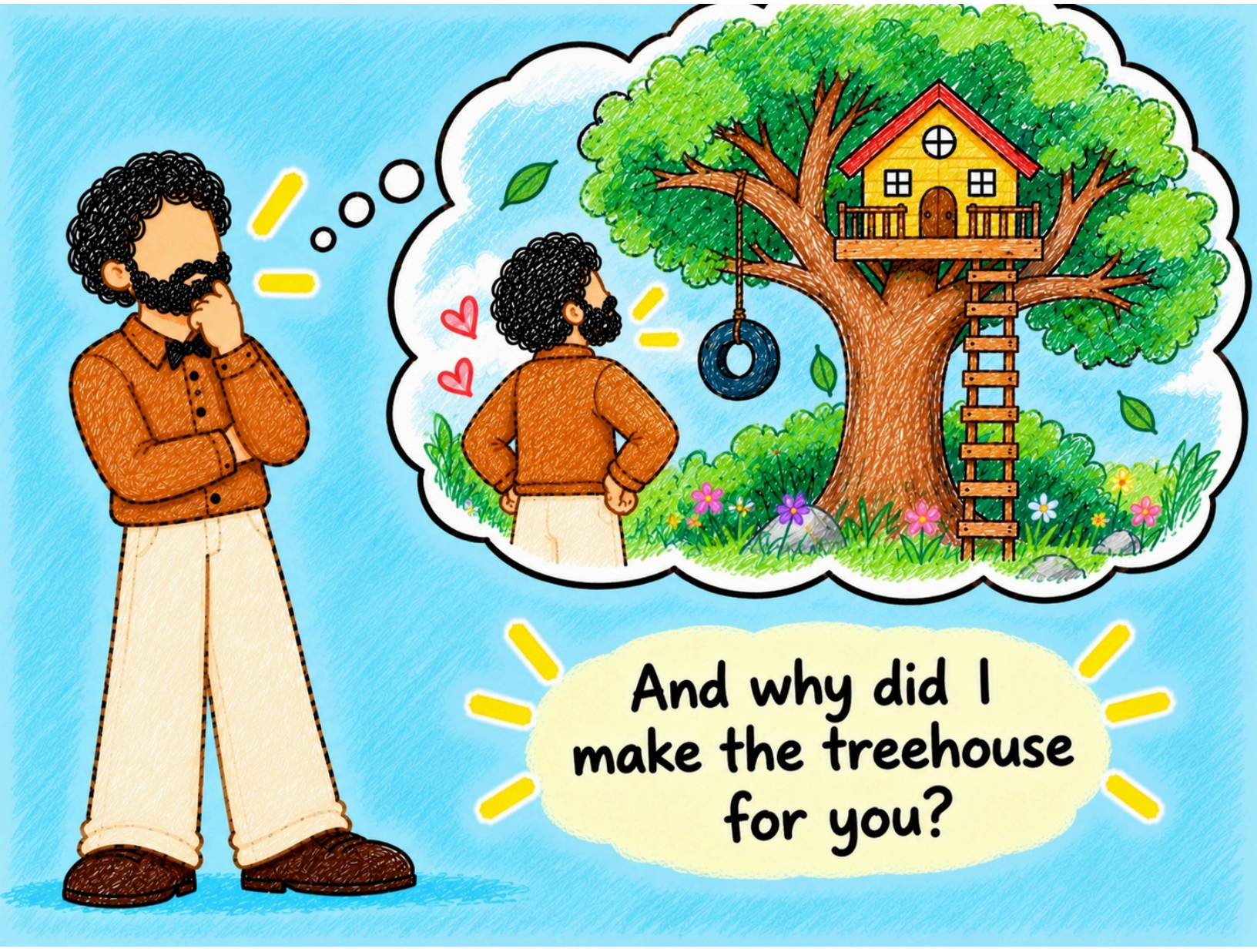
And why did I make the treehouse for you?


Um...
to play on it?
Hahaha!
Yes! But why did I make you something to play on it?
Ha
Ha
Ha
Ha
Ha
'Cause you love me!

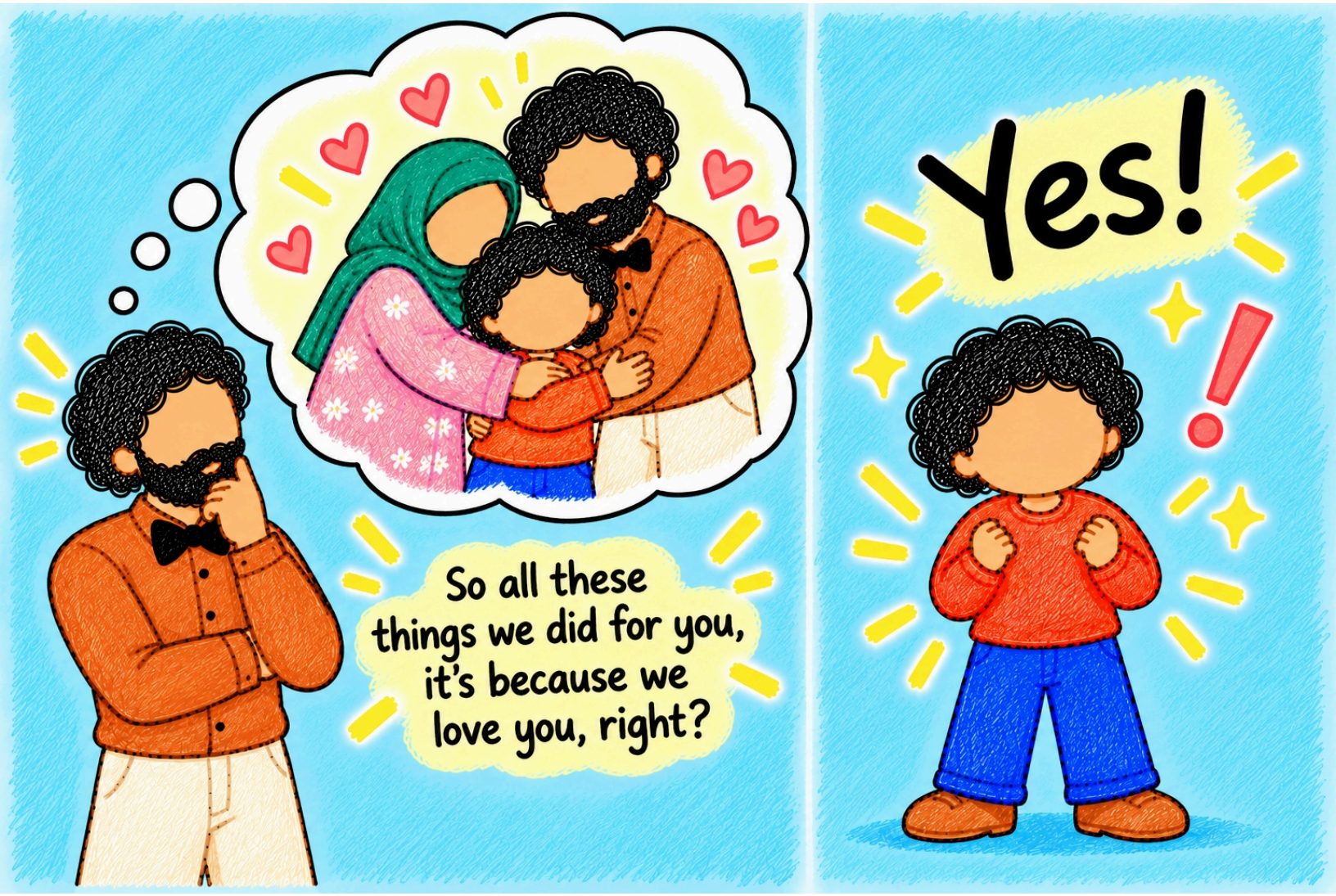
So all these things we did for you, it's because we love you, right?
Yes!


So, I have a challenge for you today.
You will be Detective Bayan, and you will have to know why Allah made these things for us!


Yes,
Dad, I am so excited!


Hey, my friend!
So today we will have to be detectives and find out why Allah made these stuff.

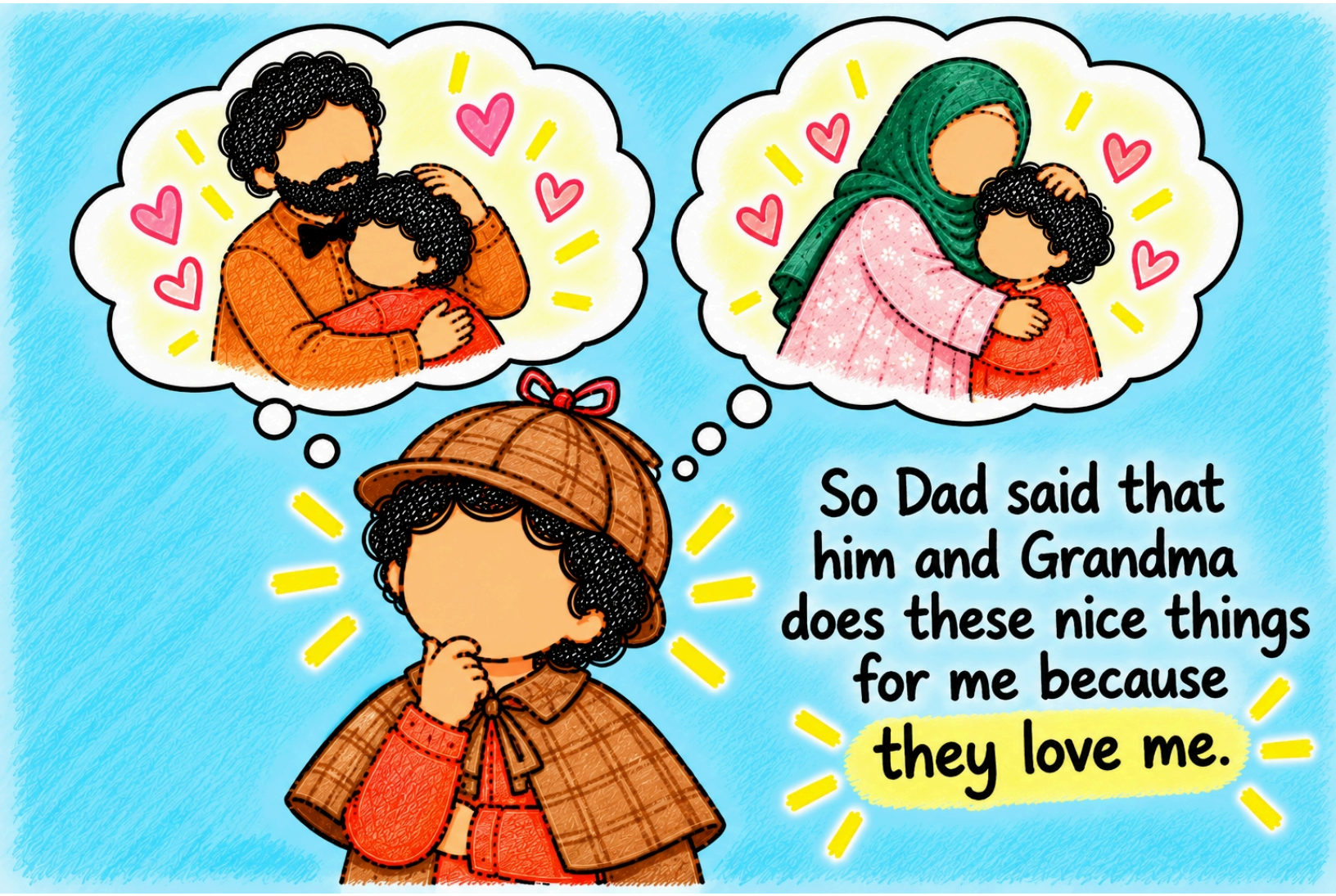
So Dad said that him and Grandma does these nice things for me because they love me.

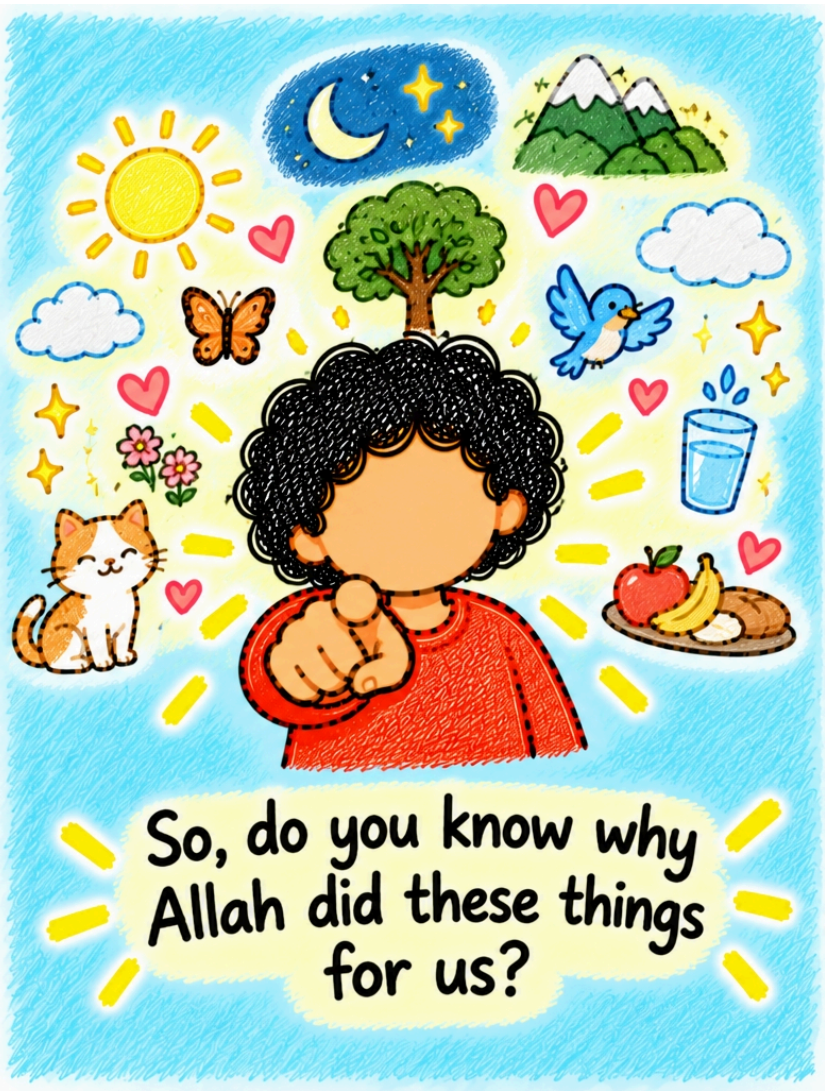

So, do you know why Allah did these things for us?

Allah loves us



Yes, that's true, 'cause He loves us.


Thank you!
So we say thank you to the people who do nice things for us,
but how can we say thank you to Allah
for all the things that He is doing for us?


Let's ask Mom!


Assalamu alaikum, Mom!


Wa alaikum salam, sweetheart!


All thanks to Allah
Today I learned that Allah make us all these beautiful things because he loves us.
So how can we say thank you to him?


Good job, genius Bayan, and good job to you too, little friend!
That's a great thing to learn. So to thank Allah, you should say
Alhamdulillah.

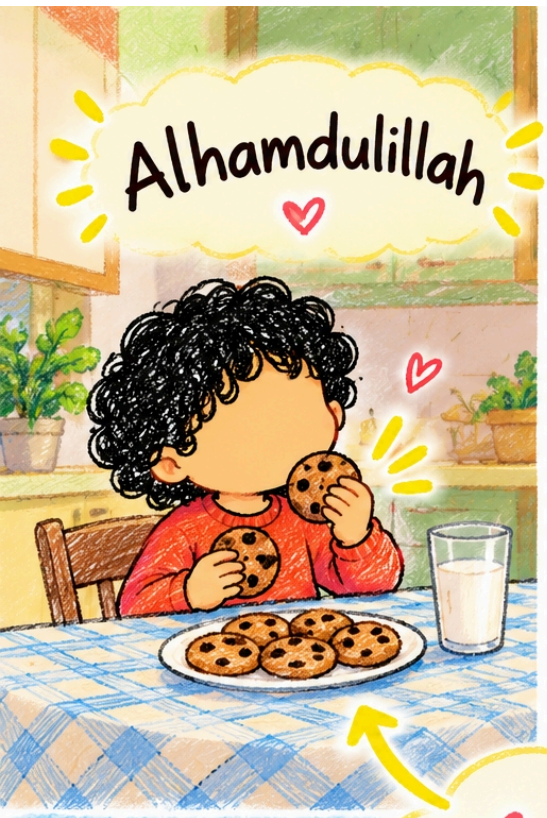

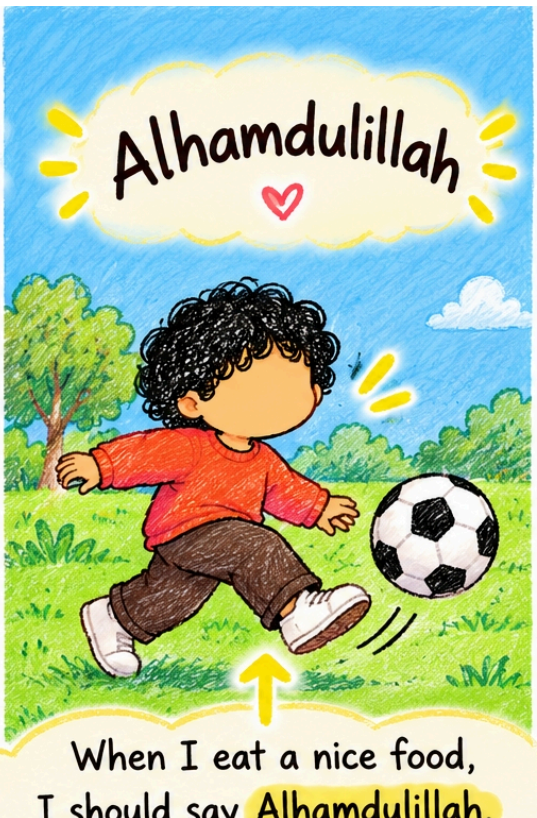

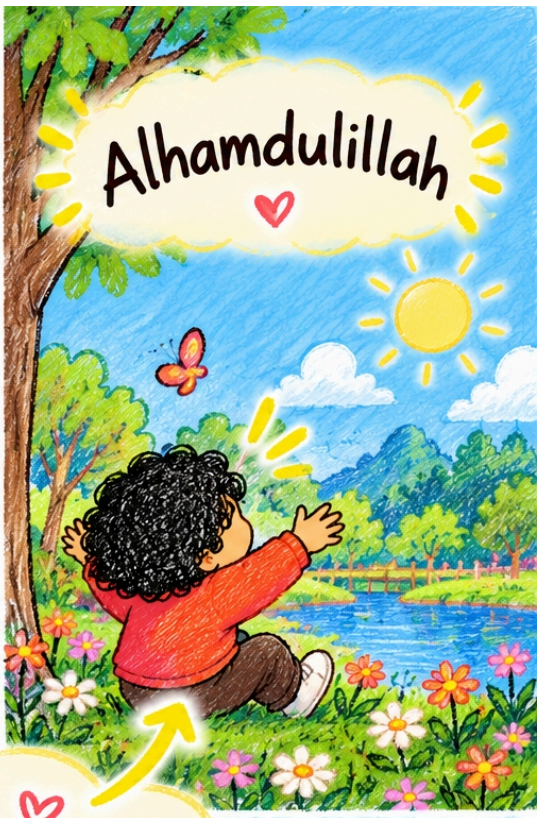

When I eat a nice food,
I should say Alhamdulillah.
When I feel healthy, Alhamdulillah.
When I see beautiful things, I should say Alhamdulillah,
because Allah is the One who gives us all these things.


Alhamdulillah
Always you should say alhamdulillah.

Always Alhamdulillah



Did you hear it, my friend?
So always say **Alhamdulillah.**
And now for learning why Allah loves us,
let's say together **Alhamdulillah.**

1 Alhamdulillah for so many blessings!

Look at each blessing. Say "Alhamdulillah" and color the box.



Allah gives us eyes to see.
Alhamdulillah!
10



Allah gives us family.
Alhamdulillah!
10



Allah gives us food.
Alhamdulillah!
10



Allah hears us when we make du'a.
Alhamdulillah!
10



Allah forgives us when we sincerely repent.
Alhamdulillah!
10



Good job!

You found 5 blessings and said Alhamdulillah 5 times!

You earned 50 points!

2 What should we say?

Look at each picture. Choose the correct words to say and circle it.



The sun keeps us warm.

Yay!
Alhamdulillah
Peekaboo!



We have clean water to drink.

Ooh la la!
Alhamdulillah
That's good!



We have a safe home to sleep in.

Peekaboo!
Alhamdulillah
Yay!



We can see beautiful creation around us.

That's good!
Alhamdulillah
Ooh la la!



Alhamdulillah for all these blessings!

3 Let's practice!

Do these good actions and say "Alhamdulillah". You can color each box after you do it.



Go to your parents, hug them and tell them "Alhamdulillah for you." ☐



After eating food, say "Alhamdulillah" to Allah for giving you food. ☐



After drinking, say "Alhamdulillah" to Allah for giving you water. ☐



When you see something Allah made (a tree, a bird, a flower...) say "Alhamdulillah.". ☐



MashaAllah!

You did such good actions!